IMMIGRATION AND NATURALIZATION SERVICE

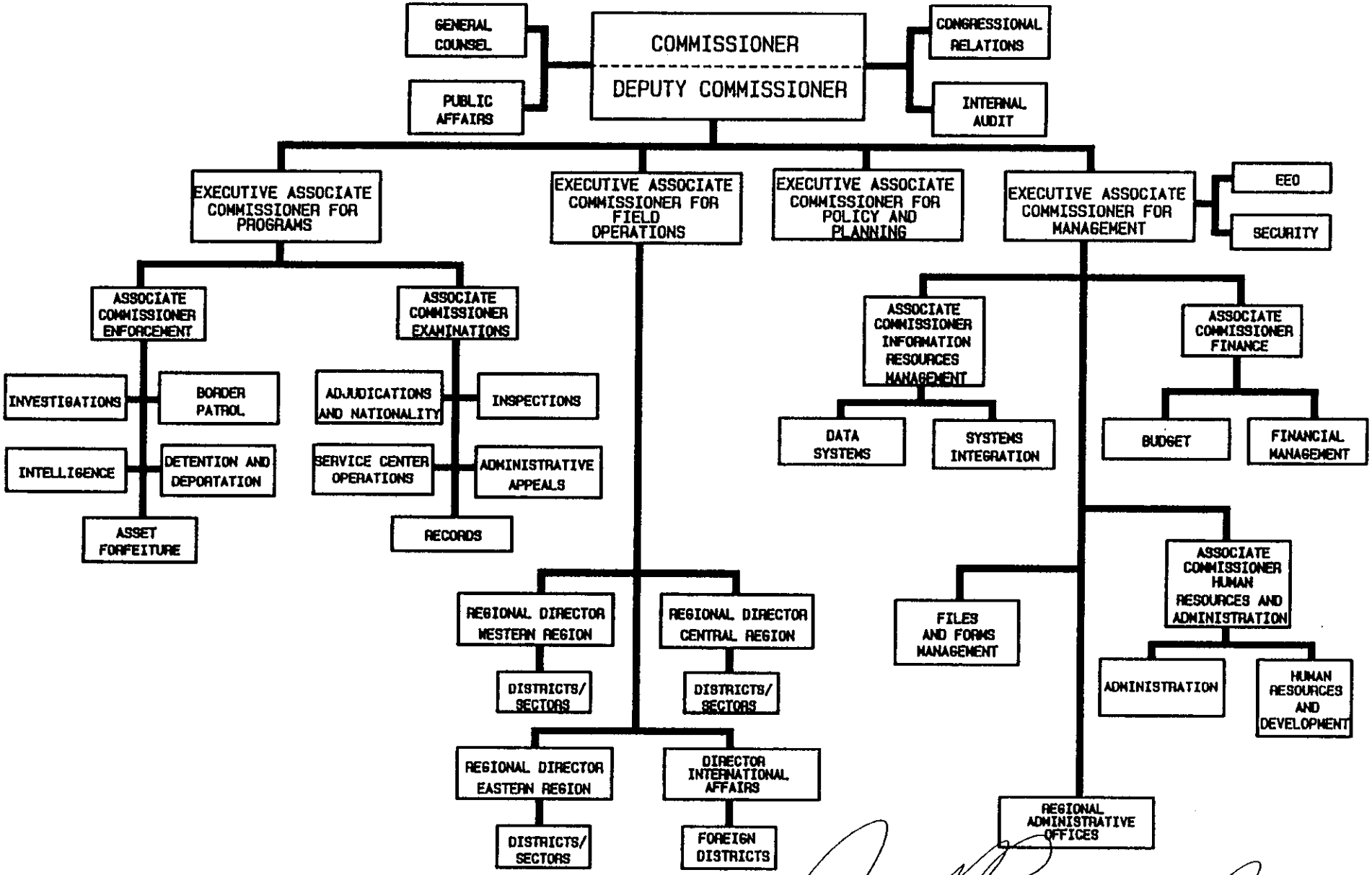

Approved: _____ Date: January 14, 1994
JANET RENO
Attorney General